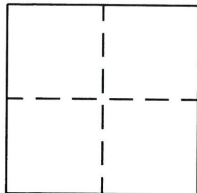

CORNER RECORD

AGENCY INDEX BK 116 PG 37DOCUMENT NUMBER CR12036CITY OF OAKLAND COUNTY OF ALAMEDA, CALIFORNIABRIEF LEGAL DESCRIPTION CITY MONUMENT ALONG CLAREWOOD DRIVE**CORNER TYPE****COORDINATES(OPTIONAL)**GOVERNMENT CORNER ☐ CONTROL ☒
MEANDER ☐ PROPERTY ☐
RANCHO ☐ OTHER ☐N. NA E. NA
ELEVATION NA
UNITS METRIC ☐ U.S. SURVEY FOOT ☒
HORIZONTAL DATUM NA
ZONE NADATE OF SURVEY MARCH 5, 2018VERTICAL DATUM NA EPOCH DATE NA☐ COMPLIES WITH PUBLIC RESOURCES CODE §§ 8801-8819☐ COMPLIES WITH PUBLIC RESOURCES CODE §§ 8890-8902PLS ACT REF.: ☐ 8765(d) ☒ 8771 ☐ 8773 ☐ OTHER:CORNER/
MONUMENT: ☒ LEFT AS FOUND ☐ ESTABLISHED ☐ REBUILT ☒ PRE-CONSTRUCTION
☐ FOUND AND TAGGED ☐ REESTABLISHED ☒ REFERENCED ☐ POST-CONSTRUCTION

NARRATIVE OF CORNER IDENTIFIED AND MONUMENT AS FOUND, SET, RESET, REPLACED, OR MOVED:
FOUND MONUMENT ALONG CLAREWOOD DRIVE, APPROXIMATELY 450'± SOUTHEASTERLY OF THE
NORTHERLY INTERSECTION OF CLAREWOOD DRIVE AND CLAREWOOD LANE. MONUMENTS SHOWN
HEREON ARE TIED FOR PURPOSES TO PRESERVE THEIR LOCATION PRIOR TO REPAVEMENT. NO
ATTEMPT WAS MADE TO DETERMINE THE RELATIONSHIP TO PROPERTY, CENTERLINE, OR RIGHT OF
WAY LINES.

SURVEYOR'S STATEMENT

THIS CORNER RECORD WAS PREPARED BY ME OR UNDER MY DIRECTION
UNDER CONFORMANCE WITH THE PROFESSIONAL LAND SURVEYOR'S

ACT ON 12/6/2018SIGNED [Signature] P.L.S. OR R.C.E. NO. 9177**COUNTY SURVEYOR'S STATEMENT**THIS CORNER RECORD WAS RECEIVED 13 AUGUST 2018AND EXAMINED AND FILED 10 DECEMBER 2018SIGNED Michael Rubner P.L.S. OR R.C.E. 6843TITLE COUNTY SURVEYOR

COUNTY SURVEYOR'S COMMENT



LEGEND

● FOUND 1.5" BRASS DISK, IN MON WELL, PER CITY MONUMENT RECORD SHEET 312

⊗ SET REBAR AND CAP, UNLESS OTHERWISE NOTED, STAMPED 'LS 9177'

AA##A# ALAMEDA COUNTY MONUMENT I.D.

--- TIE LINE

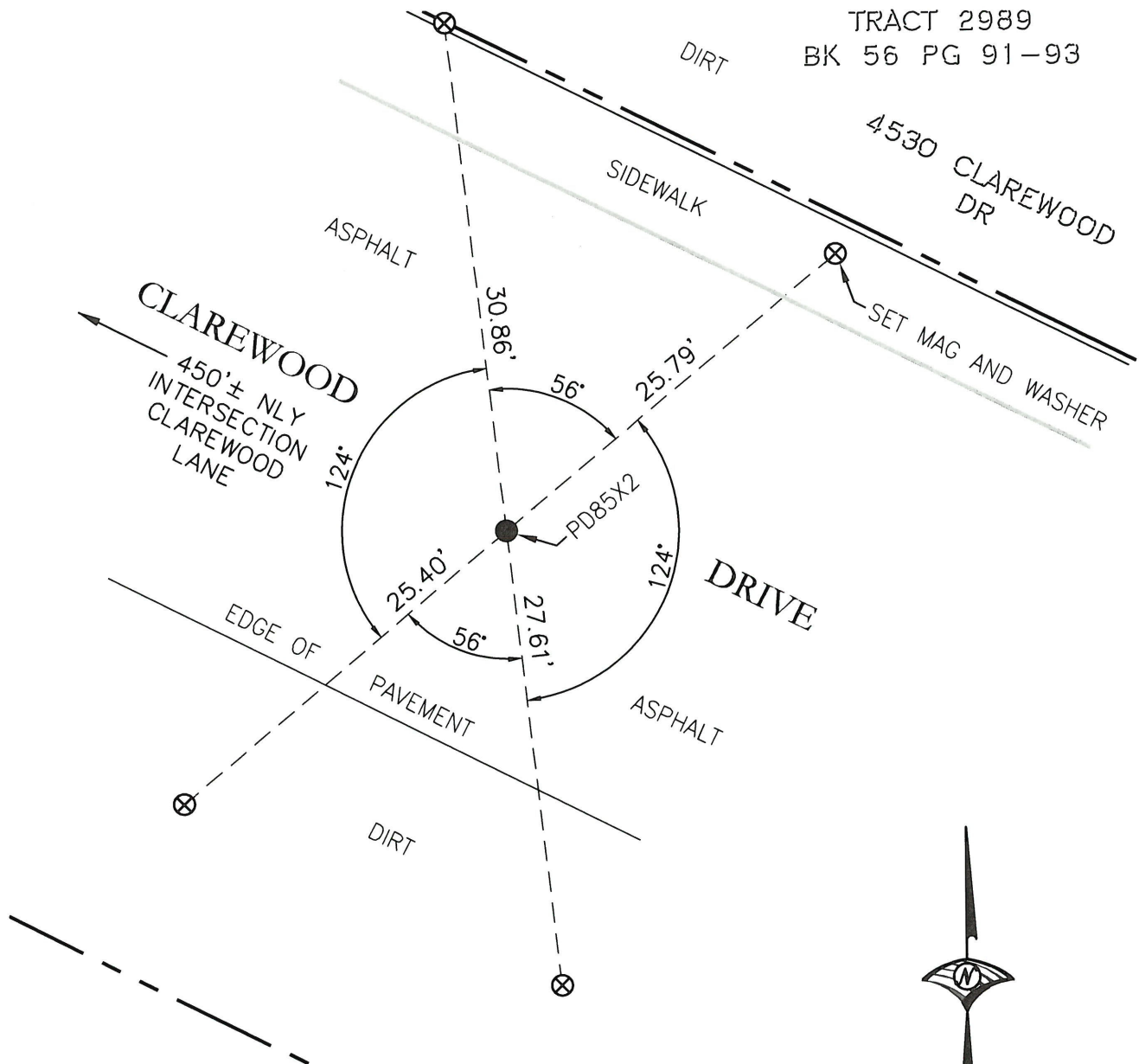

WOOD RODGERS
BUILDING RELATIONSHIPS ONE PROJECT AT A TIME

4670 WILLOW ROAD, STE. 125 TEL 925.847.1556
PLEASANTON, CA 94588 FAX 925.847.1557

JOB#8530.014 CITY OF OAKLAND CITY-WIDE SURVEY

0 5 10 20

SCALE: 1" = 10'