

PARCEL MAP NO 1645 for THE NORTHERN CALIFORNIA CONFERENCE OF SEVENTH DAY ADVENTISTS 227-O.R.-492

BEING A PORTION OF SECTION 31, T. 7 N., R. 12 E., M.D.M. - AMADOR Co., CALIF.
TOMA & ANDERSON - LICENSED LAND SURVEYORS - 41 SUMMIT ST., JACKSON, CALIF.
SCALE: 1" = 100' AUGUST, 1977

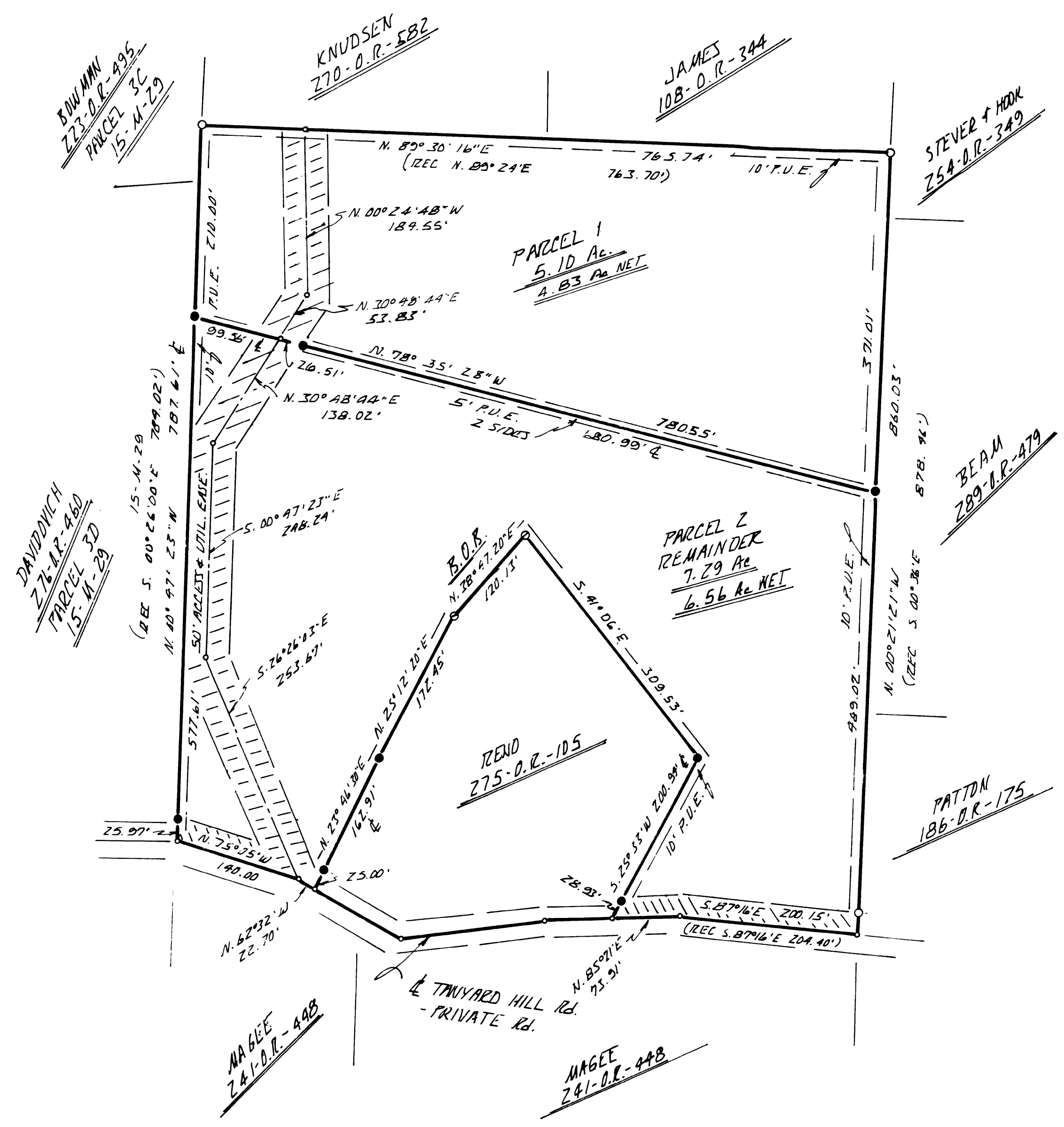

NOTES & LEGEND

- DENOTES 1/2 INCH IRON PIPE TAGGED L.S. 2570 SET ON THIS SURVEY.
- DENOTES 1/2 INCH STEEL ROD TAGGED L.S. 2902 - FOUND.
- ◊ DENOTES 3/4 INCH STEEL ROD TAGGED P.C.E. 1706 - FOUND.
- MATHEMATICAL POINT ONLY - NOTHING FOUND OR SET.
- DENOTES 50' RD. WIDTH & 1/2 (25') RD. WIDTH TO BE DEDICATED TO AMADOR Co.

THE MERIDIAN OF THIS SURVEY IS REFERENCED TO THE NORTHWESTERLY LINE OF THE HARVEY L. REED AND WICKY L. REED PARCEL OF GROUND AS DESCRIBED IN BOOK 275 OF OFFICIAL RECORDS AT PAGE 105, AMADOR COUNTY RECORDS, BEARING N. 38° 47' 20" E.

