

# PARCEL MAP No. 34-20

IN THE COUNTY OF MONO, STATE OF CALIFORNIA  
BEING A RESUBDIVISION OF LOTS 5, 6, 7, 8, 36, 37, 38 &  
39 IN BLOCK 29, TRACT No. 5, SILVER LAKE PINES  
SUBDIVISION RECORDED IN BOOK 1, PAGES 11 & 11A  
OF MAPS, AND BEING SITUATED IN THE N 1/2 OF  
SECTION 21, T. 2 S., R. 26 E., M. D. M.

## MONUMENTATION

- Indicates set 2" I.P. tagged L.S. 3462.
- Indicates found 2" I.P. per P.M. 34-12 unless otherwise noted.
- Indicates found 2" x 2" hub tagged R.C.E. 10467 per RS 5/90.

## NOTE:

R: Record data per P.M. 34-12, P.M. Book 2, Page 49.  
E: Record data per M.B. 1/11 & 1/11A.  
M: Measured.  
C.F.R.: Calculated from record.  
C.F.M.: Calculated from measured.  
Ext. Bdry: Exterior Boundary.

## Basis of Bearings:

The record bearing of N 88° 42' 16" W of the North line of Mono Drive per Tract No. 5, Silver Lake Pines Subdivision, recorded in Book 1, Pages 11 & 11A of maps was used as the basis of bearings shown on this map.

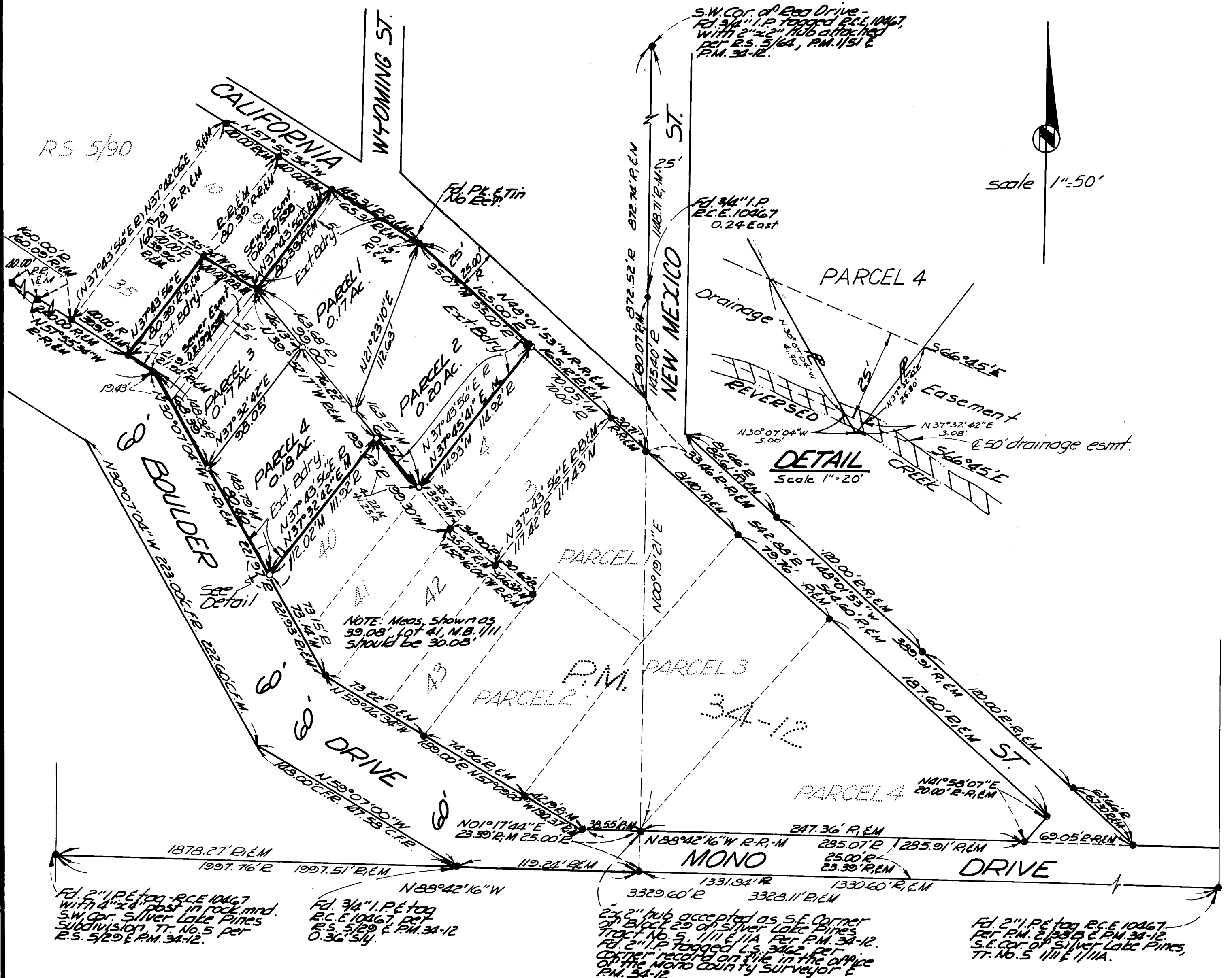

11M Vol 2 pages 66-7