

FD. 1/2" RE-BAR TAGGED
L.S. 2902 AT S.W. COR.
PARCEL 4 10-M-48

STATE HIGHWAY 88
(NO WIDTH AVAIL.)

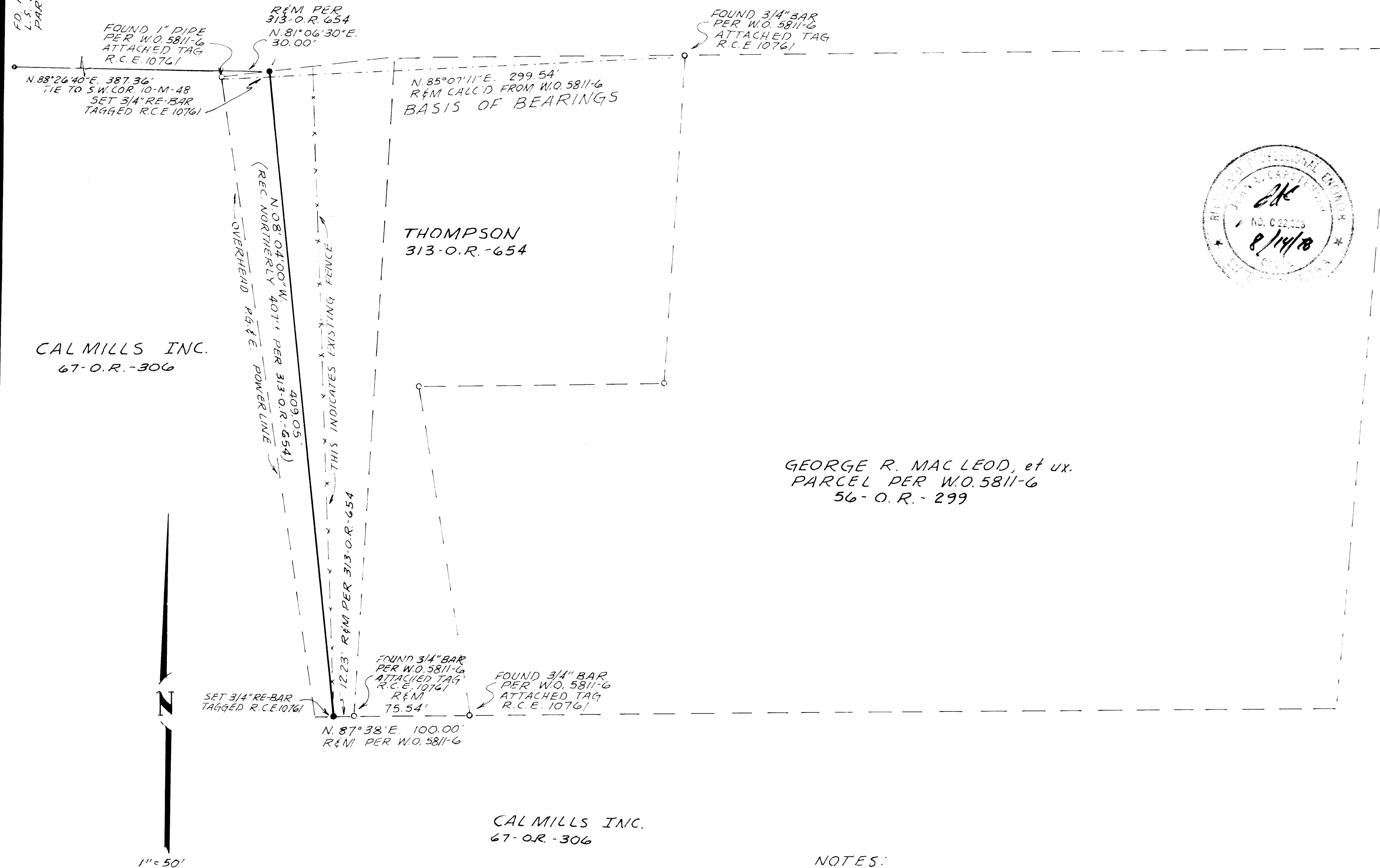

SURVEYOR'S CERTIFICATE

THIS MAP CORRECTLY REPRESENTS
A SURVEY MADE BY ME OR UNDER
MY DIRECTION IN CONFORMANCE
WITH THE REQUIREMENTS OF THE
LAND SURVEYOR'S ACT AT THE RE-
QUEST OF CAL MILLS INC. IN
JANUARY 1978.

W. J. Gretzinger
W. J. GRETZINGER, R.C.E. 10761

COUNTY SURVEYOR'S CERTIFICATE

THIS MAP HAS BEEN EXAMINED FOR
CONFORMANCE WITH THE REQUIREMENTS
OF THE LAND SURVEYOR'S ACT THIS
14th DAY OF August 1978.

John A. Carstensen
JOHN A. CARSTENSEN, R.C.E. 22323
AMADOR COUNTY SURVEYOR

COUNTY RECORDER'S CERTIFICATE

FILED THIS 15th DAY OF August
1978, AT 9:44 A.M. IN BOOK 30
OF MAPS AND PLATS AT PAGE 41
AT THE REQUEST OF THE AMADOR
COUNTY SURVEYOR.

Anthony Sutton by Marlana Oneto - Deputy
AMADOR COUNTY RECORDER

\$5.00 paid

RECORD OF SURVEY

FOR: CAL MILLS INC. 67-O.R.-306
PORTION OF THE N.W. 1/4 OF
SECTION 28, T.7N., R.13E., M.D.M.
AMADOR COUNTY ~ CALIFORNIA
SCALE: 1"=50' FEBRUARY, 1978

GRETZINGER & WEATHERBY
CIVIL ENGINEERS
8-COURT ST. JACKSON, CALIF.

NOTES:
The purpose of this survey was
to monument the West line as
described in 313-O.R.-654
Parcel 3.

Work Order 5811-6 is on file
in the office of the Amador
County Surveyor and was a
Survey of 29-O.R.-305 &
56-O.R.-299