

8/30/2021 5:55 PM
erostree.ctb
i:\proj\jeng\2020\2001c - canton multi tenant\dwg\production\2001eros.dwg
ryan remillard

I EROSION NOTES:

- THE EXISTING LAND IS CURRENTLY IN A PARTIALLY DEMOLISHED CONDITION FROM A PREVIOUS GAS STATION ON SITE. THERE ARE NO BUILDINGS ON SITE.
- THE PROPOSED USE OF THE LAND IS A SITE FOR A NEW STARBUCKS AND URGENT CARE FACILITY WITH ASSOCIATED PARKING AND UTILITIES.
- PROPERTY OWNER: CAPITAL GROWTH BUCHALTER
361 SUMMIT BLVD, STE 110
BIRMINGHAM, AL 35243
CONTACT: KIRK FARRELLY
PHONE: (205) 263-4589
KFARRELLY@CGPRE.COM
- PROJECT ACREAGE = 1.2 ACRES
- DISTURBED AREA = 1.2 ACRES
- THE ADJACENT PROPERTY IS ZONED GC.
- THE RECEIVING WATER IS A TRIBUTARY OF BLANKETS CREEK
- THERE ARE NO STREAM BUFFERS ON THE PROJECT.
- MAINTENANCE OF ALL SOIL EROSION AND SEDIMENTATION CONTROL MEASURES AND PRACTICES, WHETHER TEMPORARY OR PERMANENT, SHALL BE AT ALL TIMES THE RESPONSIBILITY OF THE CONTRACTOR.
- SEDIMENT STORAGE MAINTENANCE INDICATORS MUST BE INSTALLED IN STORAGE STRUCTURES, INDICATING THE ¾ FULL VOLUME (CLEAN OUT LEVEL).
- DETENTION POND, DETENTION OUTLET STRUCTURES AND TEMPORARY SEDIMENT POND FEATURES ARE TO BE CONSTRUCTED AND FULLY OPERATIONAL PRIOR TO ANY OTHER CONSTRUCTION GRADING.
- ALL FILL SLOPES SHALL HAVE SILT FENCE PLACED AT THE SLOPE'S TOE.
- CONCENTRATED FLOW AREAS AND ALL SLOPES GREATER THAN 2.5:1 WITH A HEIGHT OF 10 FEET OR GREATER SHALL BE STABILIZED WITH THE APPROPRIATE EROSION CONTROL MATTING OR BLANKET.
- THERE ARE NO WETLANDS ON THE PROPOSED PROJECT. THERE ARE NO STATE WATERS WITHIN 200 FEET OF THE PROPOSED PROJECT.
- SOLID WASTE DISPOSAL TO BE OFF-SITE AS DESCRIBED IN THE SOLID WASTE MANAGEMENT AFFIDAVIT. NOT DISCHARGE TO WATERS OF THE STATE EXCEPT AS AUTHORIZED BY A SECTION 404 PERMIT.
- THIS SITE DOES NOT DISCHARGE WITHIN 1 MILE OF AN IMPAIRED STREAM.

II EROSION NOTES:

- THE CONTRACTOR IS RESPONSIBLE FOR THE FILING BOTH A NOTICE OF INTENT AND A NOTICE OF TERMINATION (NOI/NOT) WITH THE GEORGIA E.P.D.
- SEDIMENT AND EROSION CONTROL MEASURES AND PRACTICES TO BE INSPECTED DAILY.
- DISTURBED AREAS ARE TO BE GRASSED AS SOON AS CONSTRUCTION PHASES PERMIT.
- INSPECTIONS BY QUALIFIED PERSONNEL PROVIDED BY THE PRIMARY PERMITTEE AND THE ASSOCIATED RECORDS SHALL BE KEPT ON SITE IN COMPLIANCE WITH GAR. 100001.
- STORAGE LOCATION AND DISPOSAL PROCEDURES FOR CONCRETE TRUCK OR MIXER WASH OUT: CONCRETE TRUCK WAS OUT LOCATION SHALL BE IN A TEMPORARY TRUCK WASH AREA LOCATED IN AN AREA DESIGNATED BY THE CONTRACTOR. WASH OUT SHALL BE CONTAINED WITHIN A PIT OR TRENCH WITH NO MATERIAL LEAVING THE SITE OR IMPACTING VEGETATED AREAS SHOWN TO BE SAVED ON THE TREE SAVE PLAN. DISPOSAL OF MATERIAL SHALL BE EITHER THE BREAKING OF MATERIAL INTO ACCEPTABLE PIECES AND PLACEMENT WITHIN UNCLASSIFIED FILL AREAS AS DIRECTED BY THE ONSITE GEOTECHNICAL ENGINEER.
- PAINT AND/OR OTHER CHEMICALS SHALL BE STORED IN SECURED FACILITIES WITH RESTRICTED ACCESS TO EMPLOYEES ONLY. CLEAN UP AND DISPOSAL OF THIS MATERIAL SHALL BE IN ACCORDANCE WITH ALL RECOGNIZED LOCAL AND FEDERAL REQUIREMENTS. ALL DISPOSAL SHALL BE APPROVED OFF-SITE WASTE FACILITIES CLASSIFIED TO ACCEPT THAT MATERIAL.
- EMERGENCY PROCEDURES FOR SPILL OR REPORTABLE QUALITY OF PETROLEUM PRODUCTS: ALL PETROLEUM PRODUCTS SHALL BE STORED AND USED IN AN AREAS THAT PROVIDES A SECONDARY CONTAINMENT FEATURE. TYPICALLY THIS WILL CONSIST OF AN EARTHEN BERM CONSTRUCTED AROUND 3 SIDES OF THE STORAGE AREA. EMERGENCY PROCEDURES FOR SPILLS SHALL BE KEPT IN THE CONSTRUCTION TRAILER INCLUDING EMERGENCY CONTACT NUMBERS. THE CONTRACTOR SHALL LOCATED STORAGE FACILITIES IN AREAS WITH THE LEAST FORESEEABLE IMPACT IF A CATASTROPHIC EVENT SHOULD OCCUR.
- PORTAJOHNS SHALL BE LOCATED ONSITE AND USED DURING CONSTRUCTION.

III EROSION NOTES:

- PRIOR TO ANY OTHER CONSTRUCTION, A STABILIZED CONSTRUCTION ENTRANCE SHALL BE CONSTRUCTED AT EACH ENTRY TO OR EXIT FROM THE SITE.
- THE CONSTRUCTION EXIT SHALL BE MAINTAINED IN A CONDITION WHICH WILL PREVENT TRACKING OR FLOW OF MUD ONTO PUBLIC RIGHT-OF-WAY. THIS MAY REQUIRE PERIODIC TOP DRESSING WITH STONE, AS CONDITIONS DEMAND, AND REPAIR AND/OR CLEAN-OUT OF ANY STRUCTURES USED TO TRAP SEDIMENT. ALL MATERIALS SPILLED, DROPPED, WASHED OR TRACKED FROM THE VEHICLES ONTO PUBLIC ROADWAY OR INTO STORM DRAIN MUST BE REMOVED.
- PRIOR TO COMMENCING LAND DISTURBANCE ACTIVITY, THE LIMITS OF LAND DISTURBANCE SHALL BE CLEARLY AND ACCURATELY DEMARCATED WITH STAKES, RIBBONS, OR OTHER APPROPRIATE MEANS. THE LOCATION AND EXTENT OF ALL AUTHORIZED LAND DISTURBANCE SHALL OCCUR WITHIN THE APPROVED LIMITS INDICATED ON THE APPROVED PLANS.
- IMMEDIATELY AFTER THE ESTABLISHMENT OF CONSTRUCTION ENTRANCES/EXISTS, ALL PERIMETER EROSION CONTROL DEVICES AND STORM WATER MANAGEMENT DEVICES SHALL BE INSTALLED PRIOR TO ANY OTHER CONSTRUCTION.
- THE CONTRACTOR AGREES TO PROVIDE AND MAINTAIN OFF-STREET PARKING ON THE SUBJECT PROPERTY DURING THE ENTIRE CONSTRUCTION PERIOD.
- THE CONTRACTOR SHALL FURNISH AND MAINTAIN ALL NECESSARY BARRICADES WHILE ROADWAY FRONTAGE IMPROVEMENTS ARE BEING MADE.
- THE CONSTRUCTION OF THE SITE WILL INITIATE WITH THE INSTALLATION OF EROSION CONTROL MEASURES SUFFICIENT TO CONTROL SEDIMENT DEPOSITS AND EROSION. ALL SEDIMENT CONTROL WILL BE MAINTAINED UNTIL ALL UPSTREAM GROUND WITHIN THE CONSTRUCTION AREA HAS BEEN COMPLETELY STABILIZED WITH PERMANENT VEGETATION AND ALL ROADS/DRIVEWAYS HAVE BEEN PAVED.
- FAILURE TO INSTALL, OPERATE OR MAINTAIN ALL THE EROSION CONTROL MEASURES WILL RESULT IN ALL CONSTRUCTION BEING STOPPED ON THE JOB SITE UNTIL SUCH MEASURES ARE CORRECTED BACK TO GEORGIA STANDARDS.
- A COPY OF THE APPROVED LAND DISTURBANCE PLAN AND PERMIT SHALL BE PRESENT ON THE SITE WHENEVER LAND DISTURBANCE ACTIVITY IS IN PROGRESS.

CRITICAL AREAS:

- EXISTING ROADS
 - DIVERSION DITCHES AND/OR A DOUBLE ROW OF SILT FENCE SHALL BE INSTALLED ALONG EXISTING EDGE OF PAVEMENT TO PREVENT SEDIMENT FROM ESCAPING.
 - EXISTING INLETS SHALL BE PROTECTED W/ S42-F OR S42-P AS SHOWN TO PREVENT CLOGGING OF EXISTING STORM PIPE. EXISTING PIPE SYSTEMS SHALL BE INSPECTED AND CLEANED AFTER EVERY RAINFALL.
- THERE ARE STEEP SLOPES WITHIN THE PROJECT AREA: THESE SLOPES WILL BE STABILIZED WITH THE APPROPRIATE MATTING.

DESCRIPTION OF MAJOR ACTIVITIES:

PHASE 1 EROSION CONTROL CONSISTS OF INITIAL PERIMETER CONTROLS, AND INSTALLATION OF SEDIMENT STORAGE BMPs.

PHASE 2 EROSION CONTROL CONSISTS OF MAINTENANCE OF THE PERIMETER CONTROLS AND SEDIMENT STORAGE BMPs INSTALLED IN PHASE 1. PHASE 2 ALSO INCLUDES CLEARING, GRADING AND EXCAVATION ACTIVITIES. STABILIZATION OF DISTURBED AREAS AND INSTALLATION OF BMPs TO PREVENT ESCAPE OF POLLUTANTS INTRODUCED BY CLEARING AND GRADING ACTIVITIES.

PHASE 3 EROSION CONTROL CONSISTS OF MAINTENANCE OF BMPs INSTALLED IN PHASES 1 & 2 AND FINAL STABILIZATION OF THE SITE AND REMOVAL OF ALL TEMPORARY EROSION CONTROL MEASURES ONCE THE SITE IS STABILIZED.

SOIL CLASSIFICATION TABLE

Afs-AUGUSTA FINE SANDY LOAM, GROUP B/D
HIE-HAYESVILLE FINE SANDY LOAM, 10-25% SLOPES, GROUP B

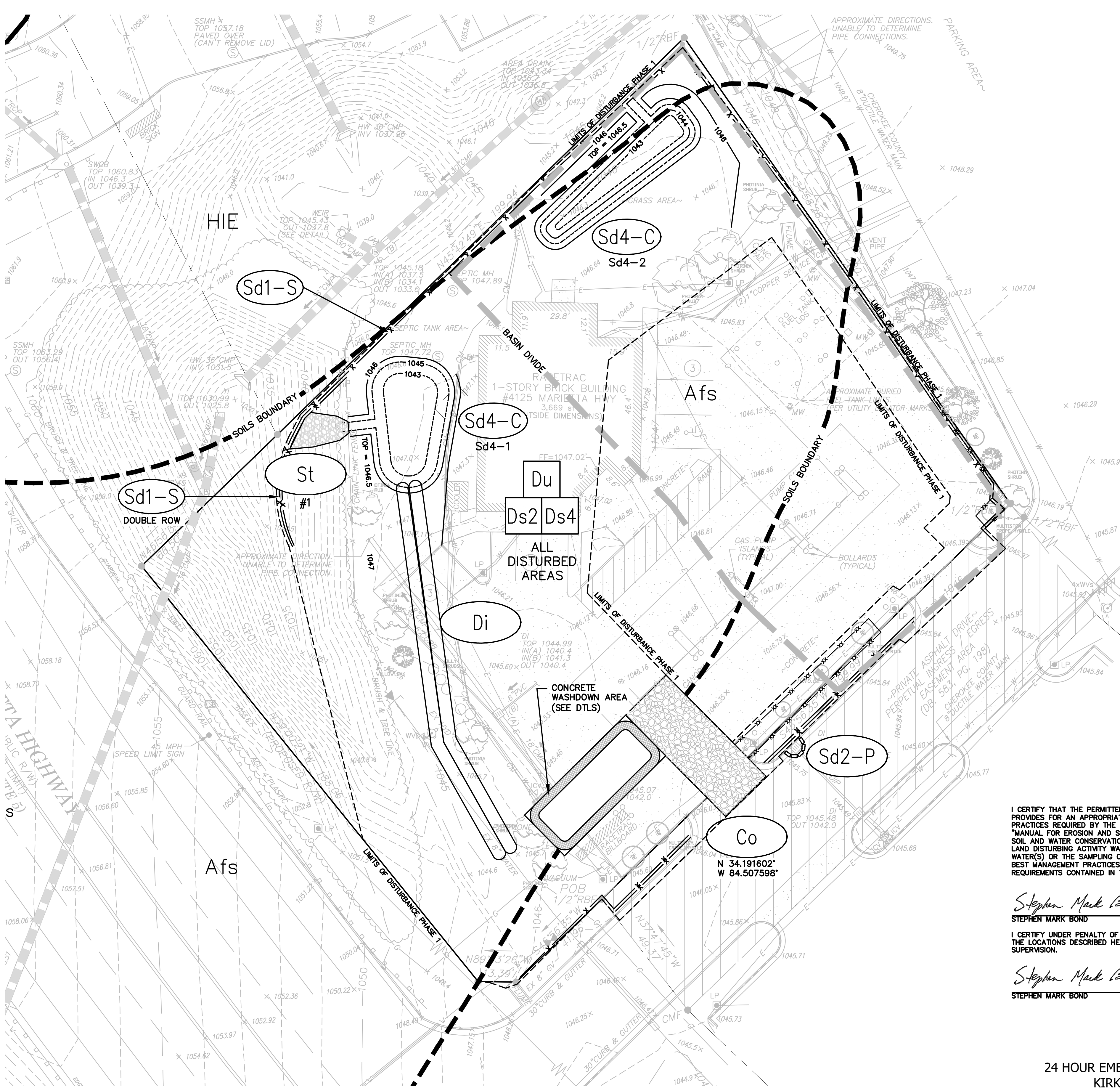

I CERTIFY THAT THE PERMITTEE'S EROSION, SEDIMENTATION AND POLLUTION CONTROL PLAN PROVIDES FOR AN APPROPRIATE AND COMPREHENSIVE SYSTEM OF BEST MANAGEMENT PRACTICES REQUIRED BY THE GEORGIA WATER QUALITY CONTROL ACT AND THE DOCUMENT "MANUAL FOR EROSION AND SEDIMENT CONTROL IN GEORGIA", PUBLISHED BY THE GEORGIA SOIL AND WATER CONSERVATION COMMISSION AS OF JANUARY 1 OF THE YEAR IN WHICH THE LAND DISTURBANCE ACTIVITY WAS PERMITTED, PROVIDES FOR THE SAMPLING OF THE RECEIVING WATER(S) OR THE SAMPLING OF THE STORM WATER OUTFALLS AND THE DESIGNED SYSTEM OF BEST MANAGEMENT PRACTICES AND SAMPLING METHODS IS EXPECTED TO MEET THE REQUIREMENTS CONTAINED IN THE GENERAL NPDES PERMIT NO'S GAR 100001.

Stephen Mark Bond
STEPHEN MARK BOND
06-03-2021
GSWCC # 11367

I CERTIFY UNDER PENALTY OF LAW THAT THIS PLAN WAS PREPARED AFTER A SITE VISIT TO THE LOCATIONS DESCRIBED HEREIN BY MYSELF OR MY AUTHORIZED AGENT, UNDER MY SUPERVISION.

Stephen Mark Bond
STEPHEN MARK BOND
06-03-2021
GSWCC # 11367

24 HOUR EMERGENCY CONTACT:
KIRK FARRELLY
(205) 263-4589

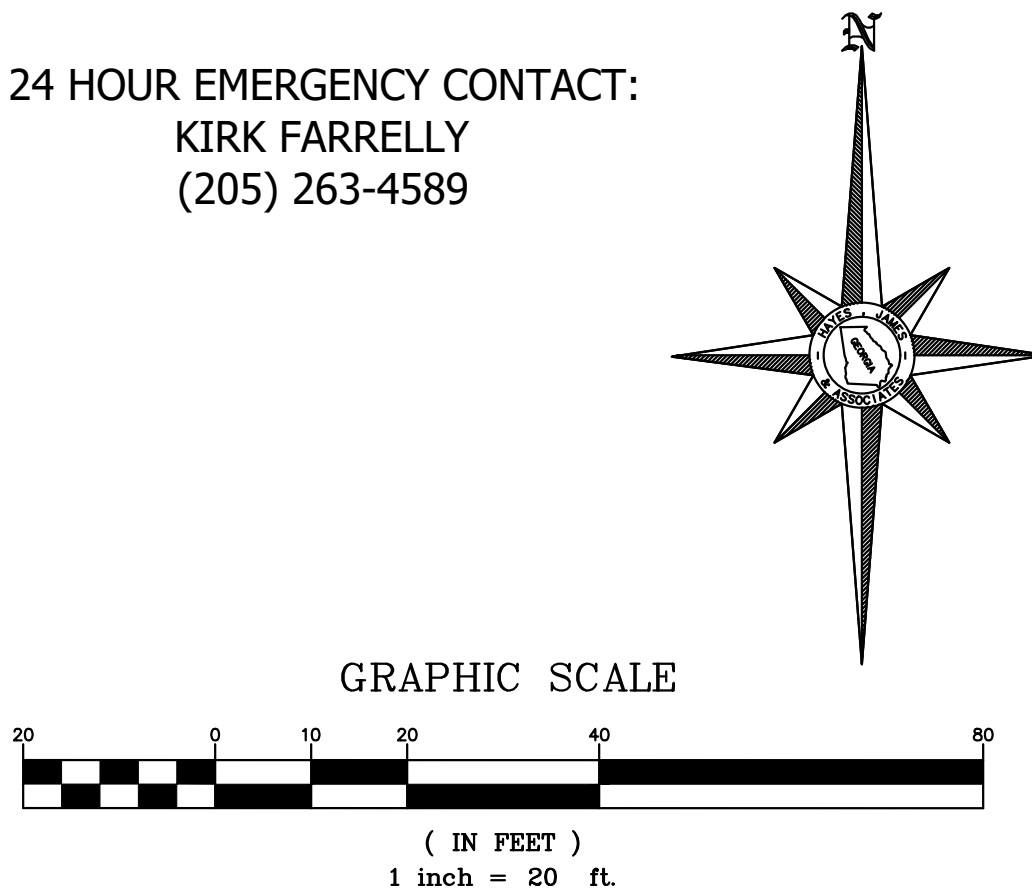

THIS SHEET IS FOR EROSION, SEDIMENT & POLLUTION CONTROL PURPOSES ONLY.

UPON NOTIFICATION AND AUTHORIZATION OF THE OWNER, THE DESIGN PROFESSIONAL WHO PREPARED THE ES&PC PLAN IS TO INSPECT THE INSTALLATION OF THE INITIAL SEDIMENT STORAGE REQUIREMENTS AND PERMITTER CONTROL BMPs WITHIN 7 DAYS AFTER INSTALLATION. THE FAILURE TO OBTAIN THE INSPECTION IS A VIOLATION OF THE NPDES PERMIT.

NON-EXEMPT ACTIVITIES SHALL NOT BE CONDUCTED WITHIN THE 25 OR 50-FOOT UNDISTURBED STREAM BUFFERS AS MEASURED FROM THE POINT OF WRESTED VEGETATION OR WITHIN 25-FEET OF THE COASTAL MARSHLAND BUFFER AS MEASURED FROM THE JURISDICTIONAL DETERMINATION LINE WITHOUT FIRST ACQUIRING THE NECESSARY VARIANCES AND PERMITS.

AMENDMENTS/REVISIONS TO THE ES&PC PLAN WHICH HAVE A SIGNIFICANT EFFECT ON BMPs WITH A HYDRAULIC COMPONENT MUST BE CERTIFIED BY THE DESIGN PROFESSIONAL.

WASTE MATERIALS SHALL NOT BE DISCHARGED TO WATERS OF THE STATE, EXCEPT AS AUTHORIZED BY A SECTION 404 PERMIT.

THE ESCAPE OF SEDIMENT FROM THE SITE SHALL BE PREVENTED BY THE INSTALLATION OF EROSION AND SEDIMENT CONTROL MEASURES AND PRACTICES PRIOR TO LAND DISTURBING ACTIVITIES.

EROSION CONTROL MEASURES WILL BE MAINTAINED AT ALL TIMES. IF FULL IMPLEMENTATION OF THE APPROVED PLAN DOES NOT PROVIDE FOR EFFECTIVE EROSION CONTROL, ADDITIONAL EROSION AND SEDIMENT CONTROL MEASURES SHALL BE IMPLEMENTED TO CONTROL OR TREAT THE SEDIMENT SOURCE.

ANY DISTURBED AREA LEFT EXPOSED FOR A PERIOD GREATER THAN 14 DAYS SHALL BE STABILIZED WITH MULCH OR TEMPORARY SEEDING.

ADDITIONAL EROSION & SEDIMENT CONTROL MEASURES WILL BE INSTALLED IF DEEMED NECESSARY BY ON-SITE INSPECTION

NOTE: CONTRACTOR SHALL REFERENCE THE LATEST EDITION OF THE "MANUAL FOR EROSION AND SEDIMENT CONTROL IN GEORGIA" FOR THE CONSTRUCTION, MAINTENANCE AND DISPOSAL OF ALL EROSION AND SEDIMENT CONTROL MEASURES.

h

Hayes James

ENGINEERS, PLANNERS & SURVEYORS

4145 SHACKLEFORD ROAD
SUITE 300
NORCROSS, GEORGIA 30093
TEL: (770) 923-1600
FAX: (770) 923-4202

CAPITAL GROWTH BUCHALTER

361 SUMMIT BLVD, STE 110
BIRMINGHAM, AL 35243
Phone: (205) 263-4589
Fax: (205) 968-9229

Contact: KIRK FARRELLY
(205) 263-4589

This document is prepared for the exclusive use of CAPITAL GROWTH BUCHALTER and shall not be relied on by any other person or entity.

No.	Description	REVISION	By	App.	Date
1	RE-SUBMITTAL - ADDRESSED COMMENTS		RAR	SMB	08/31/21
2					
3					
4					
5					
6					
7					
8					
9					
10					

© Copyright 2021 HAYES, JAMES & ASSOCIATES, INC.
This drawing and their reproductions are the property of the engineer and may not be reproduced, published, or used in whole or in part without the written permission of the engineer.

REGISTERED PROFESSIONAL ENGINEER

NO. 23275

STEPHEN MARK BOND

LEVEL II: 11367 EXP: 05/27/2024

Project Title

CANTON STARBUCKS AND URGENT CARE

Project Location
Address 4125 MARIETTA HIGHWAY
City, State Zip CANTON, GA 30114
Land Lot 160
District-Section 15
County CHEROKEE
Project No. 20-011-c
Drawn By: RAR
Checked By: SMB
Initial Issue Date: 06-03-2021

Sheet Title

EROSION CONTROL PHASE 1

Sheet Number

C-10