

A LIMITED PARTNERSHIP 342—O.R.—288

BEING A PORTION OF SECTION 15, T. 7 N., R. 10 E., M. D. M. AND BEING PARCELS 1 & 2 OF 24-M-70
BEGOVICH AMADOR COUNTY, CALIFORNIA

TOMA & ANDERSON

LICENSED LAND SURVEYORS
41 SUMMIT STREET
JACKSON, CALIFORNIA

DECEMBER, 1978

SCALE: 1"=200'

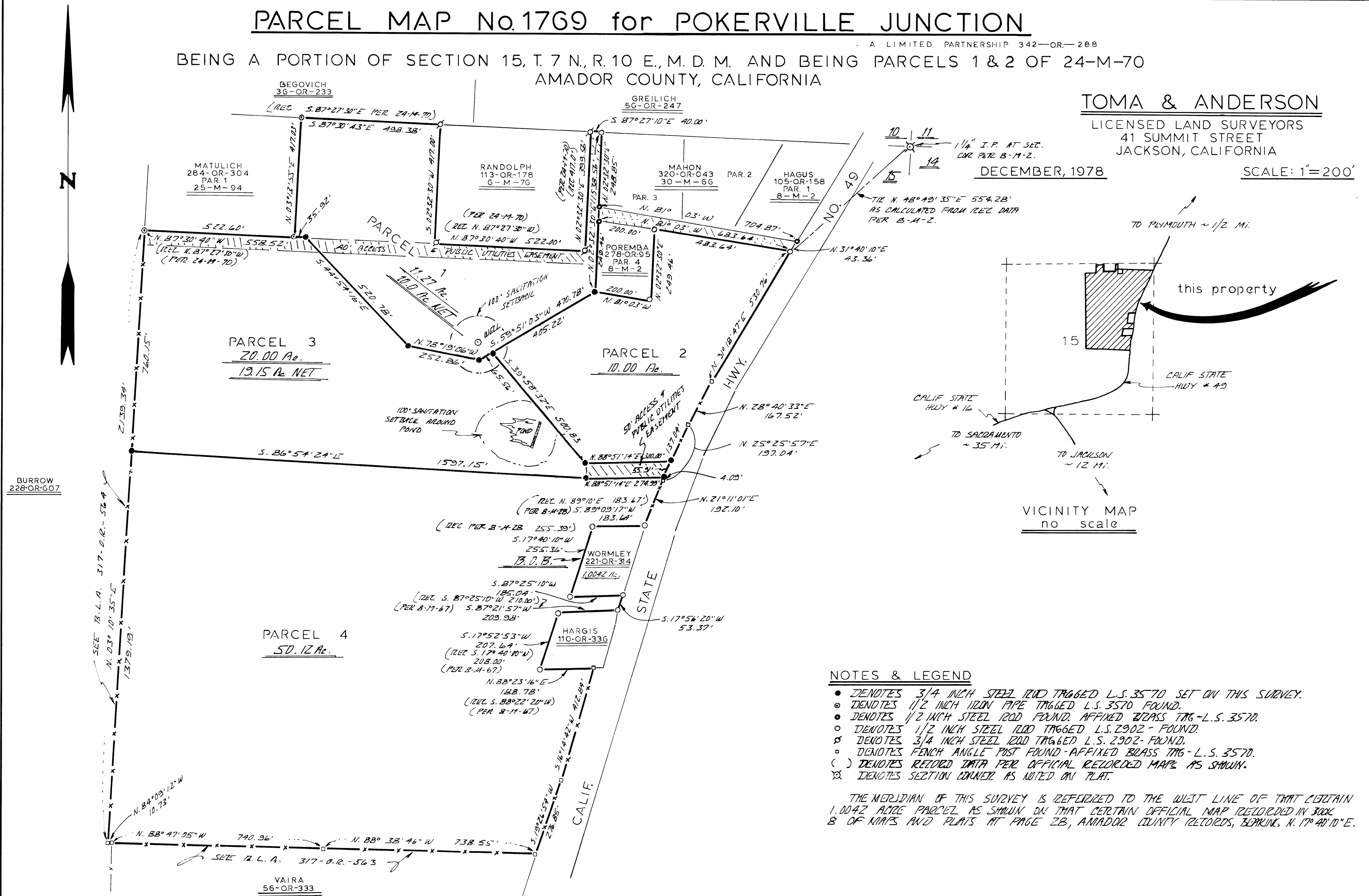

NOTES & LEGEND

- DENOTES 3/4 INCH STEEL IRON TAGGED L.S. 3570 SET ON THIS SURVEY.
- DENOTES 1/2 INCH IRON PIPE TAGGED L.S. 3570 FOUND.
- DENOTES 1/2 INCH STEEL IRON FOUND. AFFIXED BRASS TAG - L.S. 3570.
- DENOTES 1/2 INCH STEEL IRON TAGGED L.S. 2902 - FOUND.
- ♂ DENOTES 3/4 INCH STEEL IRON TAGGED L.S. 2902 - FOUND.
- DENOTES FENCE ANGLE POST FOUND - AFFIXED BRASS TAG - L.S. 3570.
- () DENOTES RECORD DATA PER OFFICIAL RECORDED MAPS AS SHOWN.
- ✕ DENOTES SECTION CORNER AS NOTED ON PLAT.

THE MERIDIAN OF THIS SURVEY IS REFERRED TO THE WEST LINE OF THAT CERTAIN 1.0042 ACRE PARCEL AS SHOWN ON THAT CERTAIN OFFICIAL MAP REFERRED IN BOOK 8 OF MAPS AND PLATS AT PAGE 28, AMADOR COUNTY RECORDS, BEARING N. 17° 40' 10" E.