

Swamp & Overflowed Lands  
 Stanislaw County Survey No. 4  
 Township 3 South Range 12 East  
 Base and Meridian of Mount Diablo  
 Sec 28 W fractional  $\frac{1}{2}$  of S. W  $\frac{1}{4}$   
 Sec 29 E fractional  $\frac{1}{2}$  of S E  $\frac{1}{4}$   
 Sec 29 S W fractional  $\frac{1}{4}$

286.52 acres

©

Surveyed for Harvey B Davis By Silas Wiley County Surveyor  
 Field notes of the above Survey made on the 27<sup>th</sup> November 1855.

Beginning at quarter Sec. post on line between sec 28 & 29  
 Thence, running East 20 chs Thence South 18.67 chs to River  
 Thence, meandered down Stream first S  $69^{\circ}37'$  W 2.14 chs Thence,  
 S  $44^{\circ}17'$  W 2.19 chs, Thence, S  $22^{\circ}$  W 7.93 chs, <sup>Thence</sup> S  $13^{\circ}05'$  E 5.50 chs Thence,  
 S  $43^{\circ}0'$  E 14.50 chs, Thence, N  $80^{\circ}53'$  W 6.62 chs, Thence, N  $76^{\circ}09'$  W 7.81 chs,  
 Thence, N  $34^{\circ}42'$  W 3.07 chs, Thence, N  $48^{\circ}48'$  W 4.55 chs, Thence, N  $34^{\circ}20'$  W  
 5.68 chs Thence, N  $25^{\circ}58'$  W 3.56 chs, Thence, N  $17^{\circ}20'$  W 2.97 chs Thence  
 N  $12^{\circ}20'$  W 2.20 chs Thence, N  $31^{\circ}30'$  W 4.14 chs Thence, N  $38^{\circ}14'$  W 6.74 chs,  
 Thence, N  $48^{\circ}10'$  W 5.85 chs, Thence, North 14.42 chs & Thence East  
 20 chains to place of beginning

Beginning again at the South West Cor of Sec 29 Thence  
 running East 40 chains to Stake Thence, North 36.25 chains to River  
 Thence, N  $77^{\circ}27'$  W 11.57 chs, Thence, S  $75^{\circ}55'$  W 8.08 chs, Thence West  
 20 chs Thence and Thence South 36.50 chs to the place of  
 beginning.

Containing 286.52 acres of land and being the  
 following portions, viz. The West fractional half of the  
 South West quarter of Sec 28, The East fractional half  
 of the South East quarter of Sec 29, The South West fractional  
 quarter of Sec 29 and the North fractional part of the  
 North West quarter of the North West quarter of  
 Sec 33 Township 3 South Range 12 East

Surveyed by the true Meridian with a  
 Magnetic variation of  $15^{\circ}32'$  East according to  
 the U. S. Surveys

Map No. 4

Harvey B. Davis' overflowed land

Sections 28, 29 & 32

Township 3, South Range 12 East

Stanislaus County

Nov 27<sup>th</sup> 1855

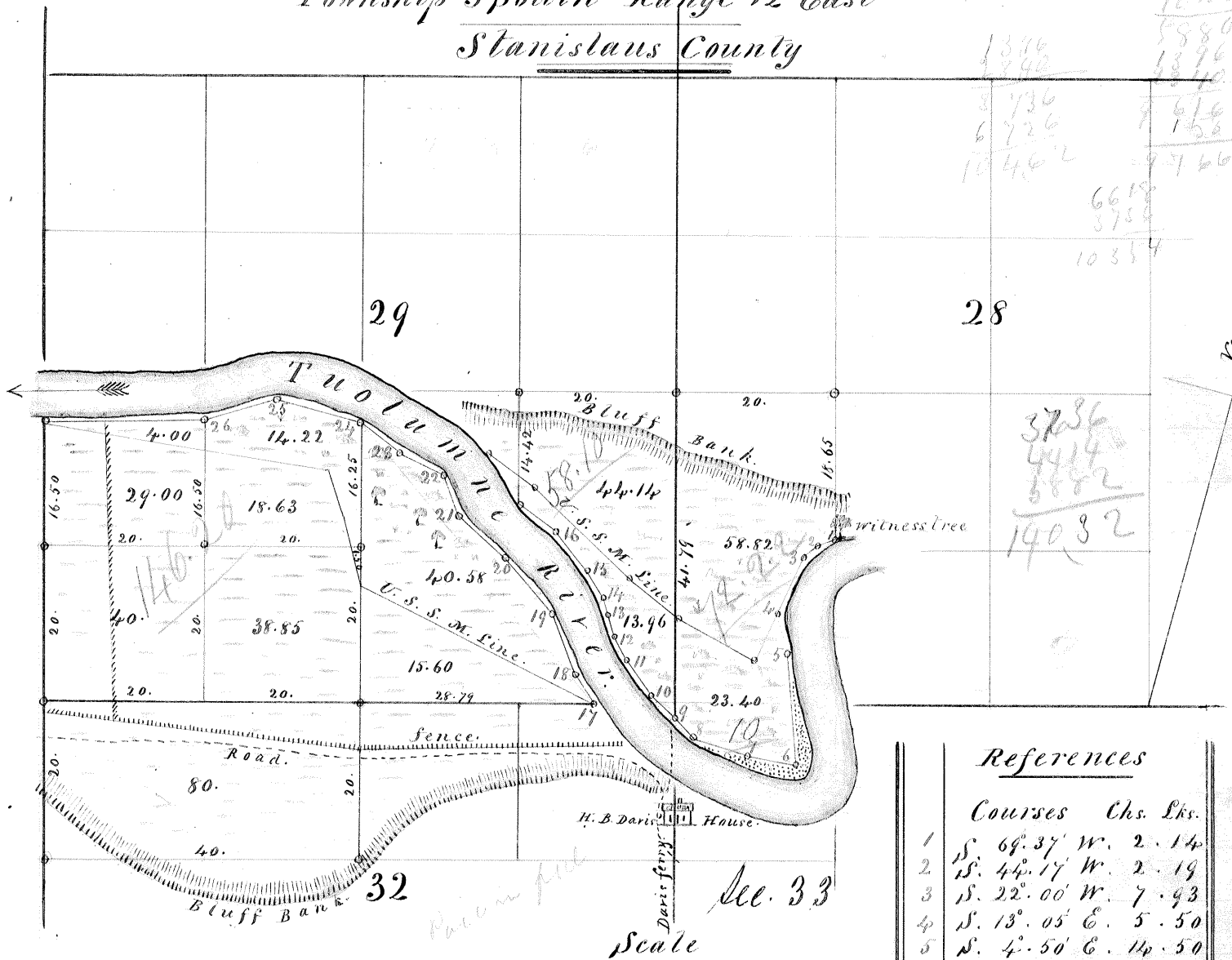

References

Courses Chs. Lks.

1	S. 69° 37' W.	2. 14
2	S. 44° 17' W.	2. 19
3	S. 22° 00' W.	7. 93
4	S. 13° 05' E.	5. 50
5	S. 4° 50' E.	14. 50
6	N. 80° 53' W.	6. 62
7	N. 76° 09' W.	7. 81
8	N. 54° 42' W.	3. 07
9	N. 48° 48' W.	4. 55
10	N. 34° 20' W.	5. 68
11	N. 25° 58' W.	3. 56
12	N. 17° 20' W.	2. 97
13	N. 12° 20' W.	2. 20
14	N. 31° 50' W.	4. 14
15	N. 38° 14' W.	6. 74
16	N. 48° 10' W.	5. 85
17	N. 34° 11' W.	4. 27
18	N. 21° 58' W.	8. 30
19	N. 39° 30' W.	9. 45
20	N. 49° 30' W.	7. 43
21	N. 18° 30' W.	6. 00
22	N. 69° 00' W.	6. 47
23	N. 49° 30' W.	6. 47
24	N. 77° 27' W.	11. 50
25	S. 75° 55' W.	9. 08
26	W. . . . .	20. 00

Witness tree

S. 88° 33' E. 1. 25

Area 286.52 Acres

I hereby certify that I made the foregoing Survey in accordance with the Act of the Legislature and with the instructions of the Surveyor General of the State of California

Silas Wilcox  
County Surveyor

400

14620

6900

1822

1868

38.85

4414

5882

1376

259.62

80.62

337.62

2865.2

14032

32684

59

14620

6783

3786

10519

750

10669