

NOTES AND LEGEND

- DENOTES 3/4" REBAR TAGGED L.S. 3725, AND SET ON THIS SURVEY.
- DENOTES 5/8" REBAR TAGGED L.S. 3570, AND FOUND ON THIS SURVEY. (36-M-91)
- DENOTES 1 3/4" PIPE TAGGED RCE10761, AND FOUND ON THIS SURVEY. (33-M-41)
- DENOTES 6" BY 6" CONCRETE HIGHWAY MONUMENT, FOUND ON THIS SURVEY.
- ⊙— DENOTES 3/4" IRON PIPE TAGGED LS 3570, FOUND AT SECTION CORNER. (36-M-91)
- DENOTES FENCE CORNER POST, AFFIX BRASS TAG STAMPED L.S. 3725 THERETO.

THE MERIDIAN OF THIS SURVEY IS BASED ON THE SOUTH LINE OF THAT CERTAIN SURVEY RECORDED IN THE OFFICE OF THE RECORDER OF AMADOR COUNTY IN BOOK 36 OF MAPS AND PLATS, AT PAGE 91, THE BEARING OF WHICH IS SOUTH 87°39'02" EAST.

CENTERLINE DATA ALONG 50' R/W

①	N. 73°06'30" W.	300.36'
2	R=350' Δ=19°02'25"	L=116.31'
3	N. 54°04'05" W.	88.42'
4	R=500' Δ=10°37'56"	L= 92.78'
5	N. 64°42'01" W.	207.49'
6	R=160' Δ=34°25'48"	L= 96.15'
7	R=500' Δ=13°08'27"	L=137.61'
8	S. 67°43'44" W.	38.59'
9	R=125' Δ=56°44'46"	L=123.80'
10	R=225' Δ=69°42'28"	L=273.74'
11	R=140' Δ=46°07'34"	L=112.71'
12	R=300' Δ=22°52'01"	L=119.73'
13	N. 76°03'01" W.	408.96'
14	R=325' Δ=28°39'24"	L=162.55'
15	N. 47°23'37" W.	113.82'
16	R=150' Δ=46°31'17"	L=121.79'
17	S. 86°05'06" W.	120.21'
18	R=350' Δ=11°19'29"	L= 69.18
19	N. 82°35'25" W.	235.65'
②0	R=150' Δ=26°43'44"	L= 69.98'

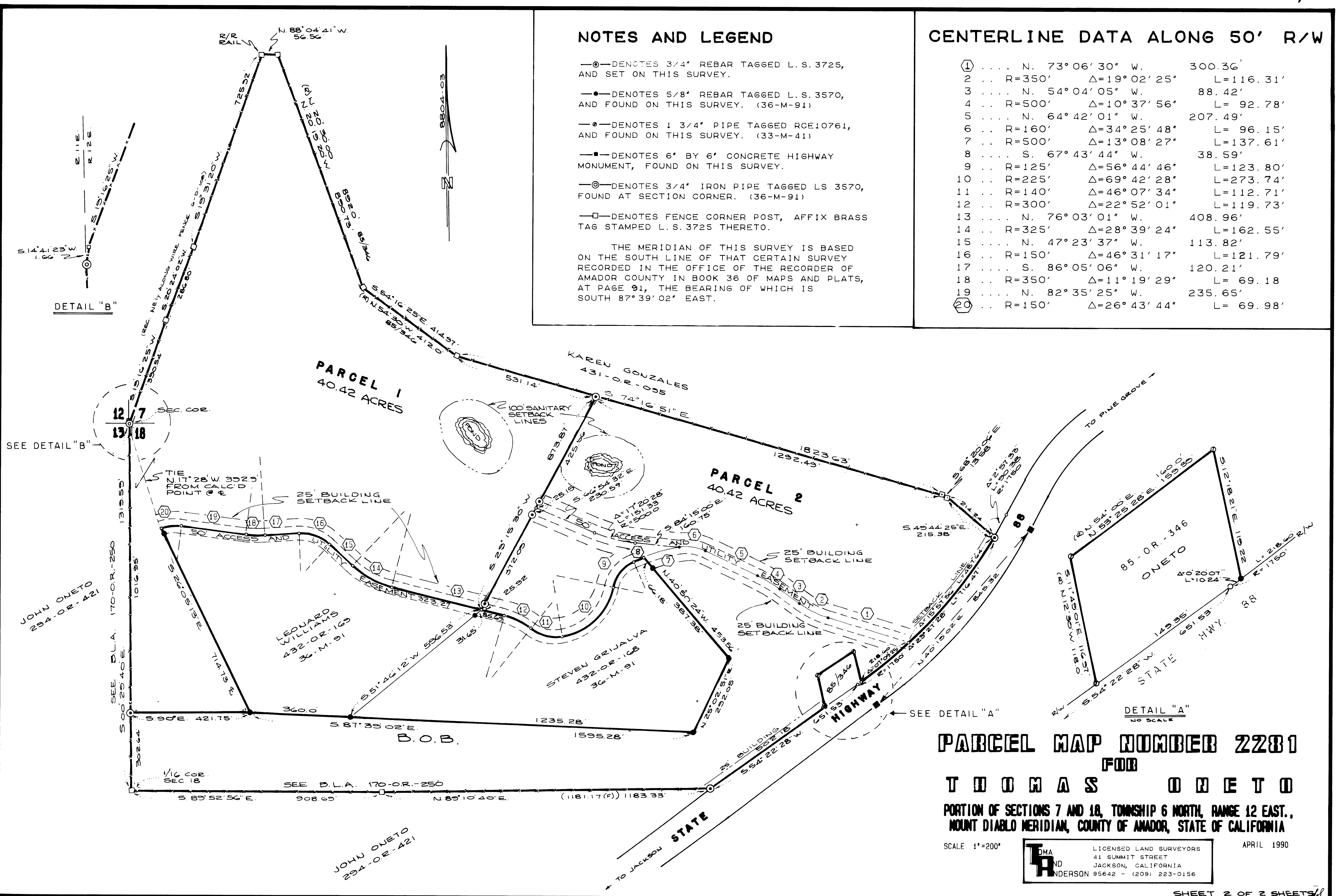

PARCEL MAP NUMBER 2281
FOR
THOMAS ONETO
 PORTION OF SECTIONS 7 AND 18, TOWNSHIP 6 NORTH, RANGE 12 EAST,
 MOUNT Diablo MERIDIAN, COUNTY OF AMADOR, STATE OF CALIFORNIA

SCALE 1"=200'

THOMAS ANDERSON
 LICENSED LAND SURVEYORS
 41 SUMMIT STREET
 JACKSON, CALIFORNIA
 95642 - (209) 223-0156

APRIL 1990

SHEET 2 OF 2 SHEETS

45-M-7